Söz : İbrahim Karaca
Müzik : Mehmet Gümüş

BUĞDAY TANESİ

♩ = 120

Notalayan : Gökhan Temur

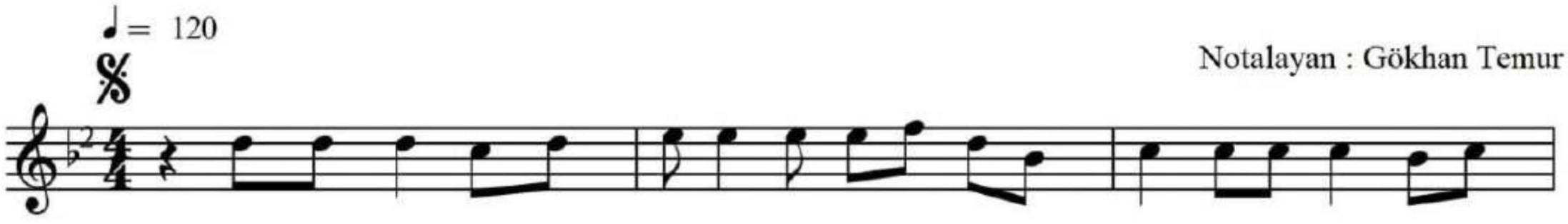

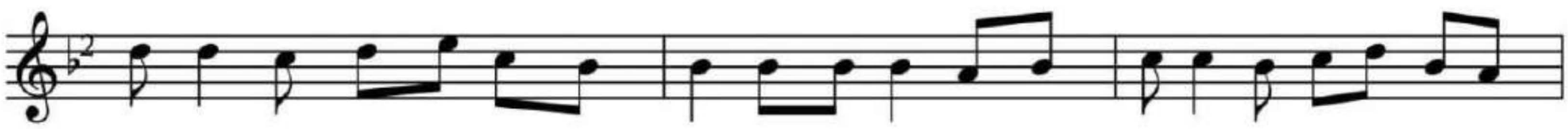

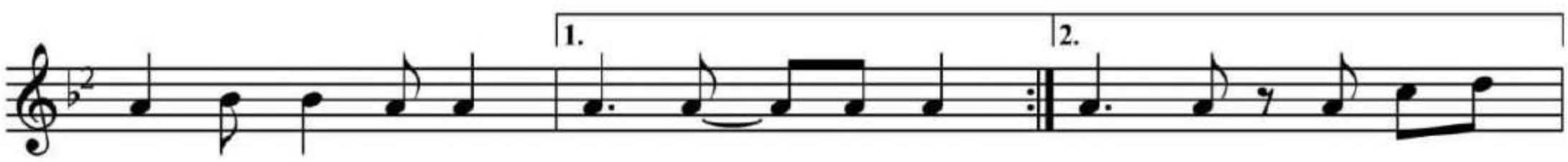

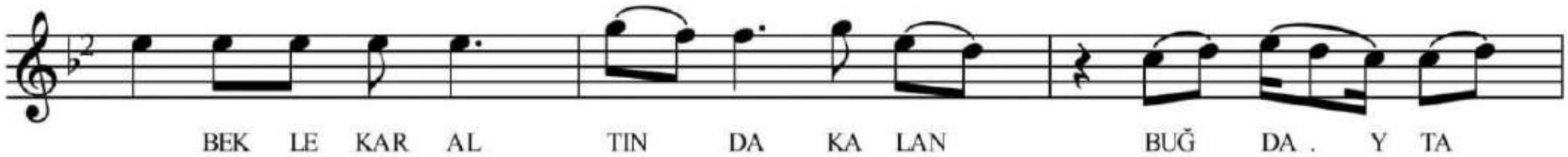

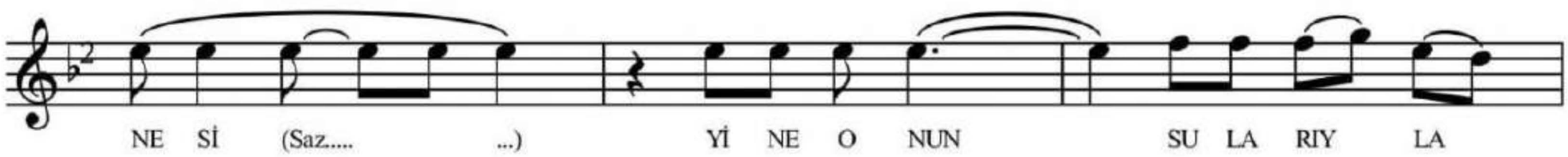

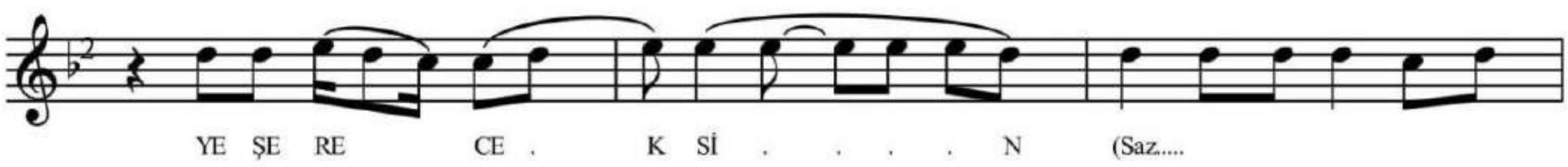

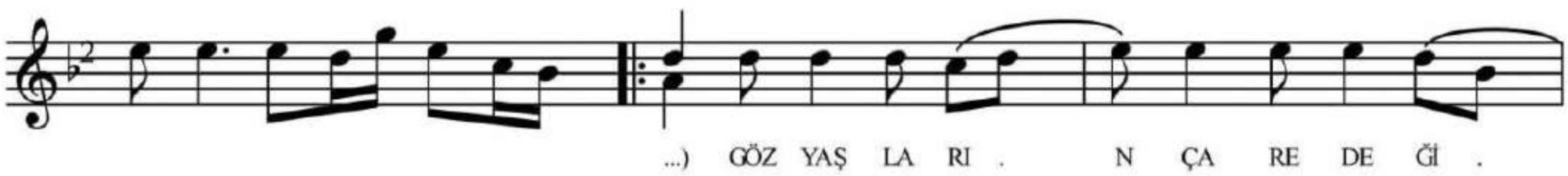

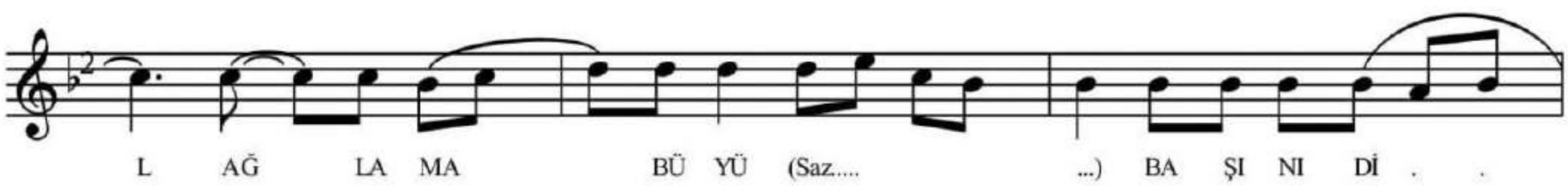

BUĞDAY TANESİ
2

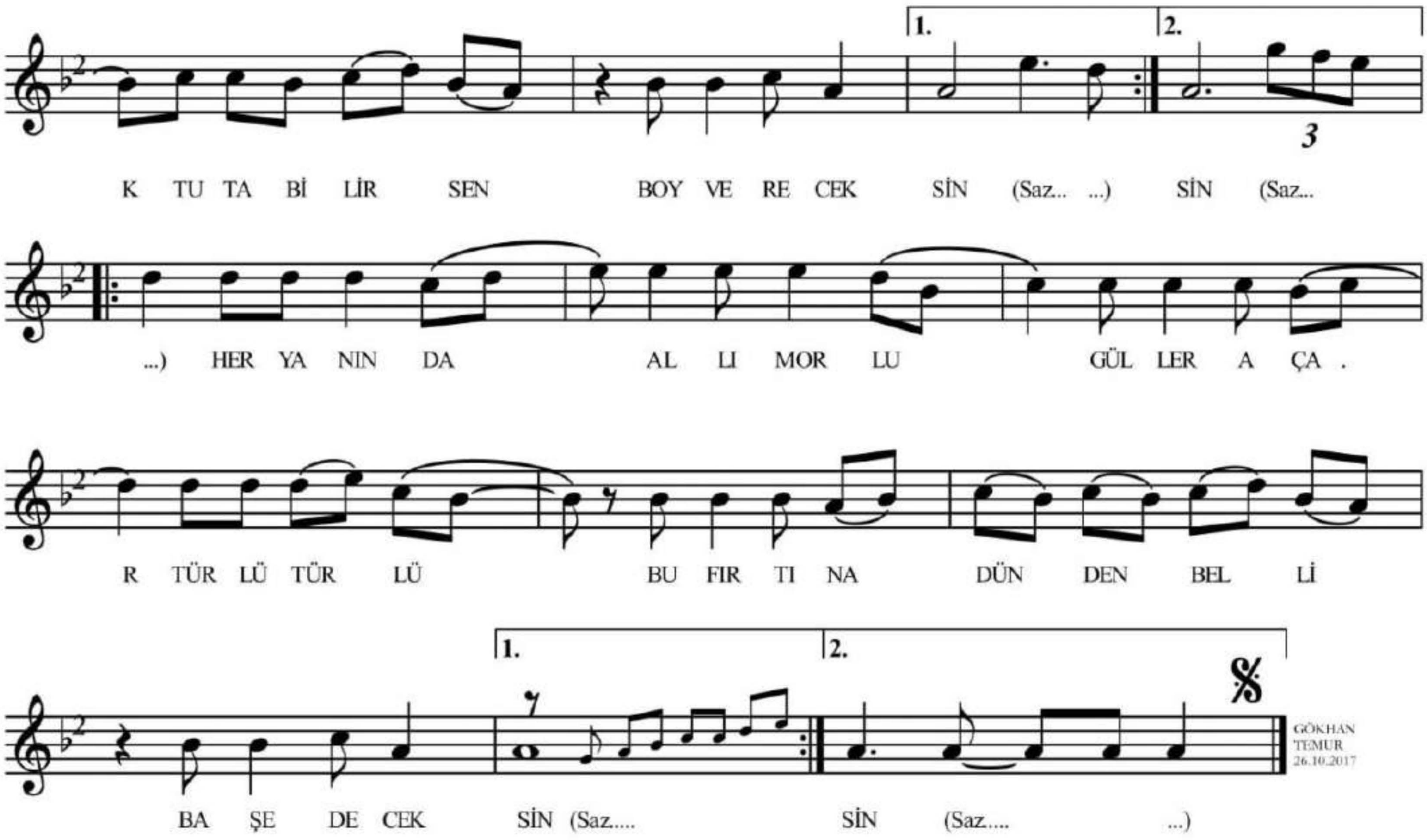

BEKLE KAR ALTINDA KALAN BUĞDAY TANESİ
YİNE ONUN SULARIYLA YEŞERECEKSİN
GÖZ YAŞLARIN ÇARE DEĞİL AĞLAMA BÜYÜ
BAŞINI DİK TUTABİLİRSEN BOY VERECEKSİN

HER YANINDA ALLI MORLU
GÜLLER AÇAR TÜRLÜ TÜRLÜ
BU FIRTINA DÜNDEN BELLİ
BAŞ EDECEKSİN

KORKU KAR EYLEMEZ BİR KEZ YOLA DÜŞENE
SEN BİR AŞKIN İÇİNDESİN YAŞAYACAKSIN
HER YANINI BÖRTÜ BÖCEK SARSA NE ÇIKAR
TOPRAĞA SIKI SARIL BAŞ EDECEKSİN

HER YANINDA ALLI MORLU
GÜLLER AÇAR TÜRLÜ TÜRLÜ
BU FIRTINA DÜNDEN BELLİ
BAŞ EDECEKSİN